

Filename: P:\Projects\1776_WestSideYards\Drawings\CAD\Sheet\TC039_Perm_Staff\Senior\HYE-TC-A1-3901.dwg Plotted by: Loweth, Devon Plot Time: 10/22/2016 10:47 AM

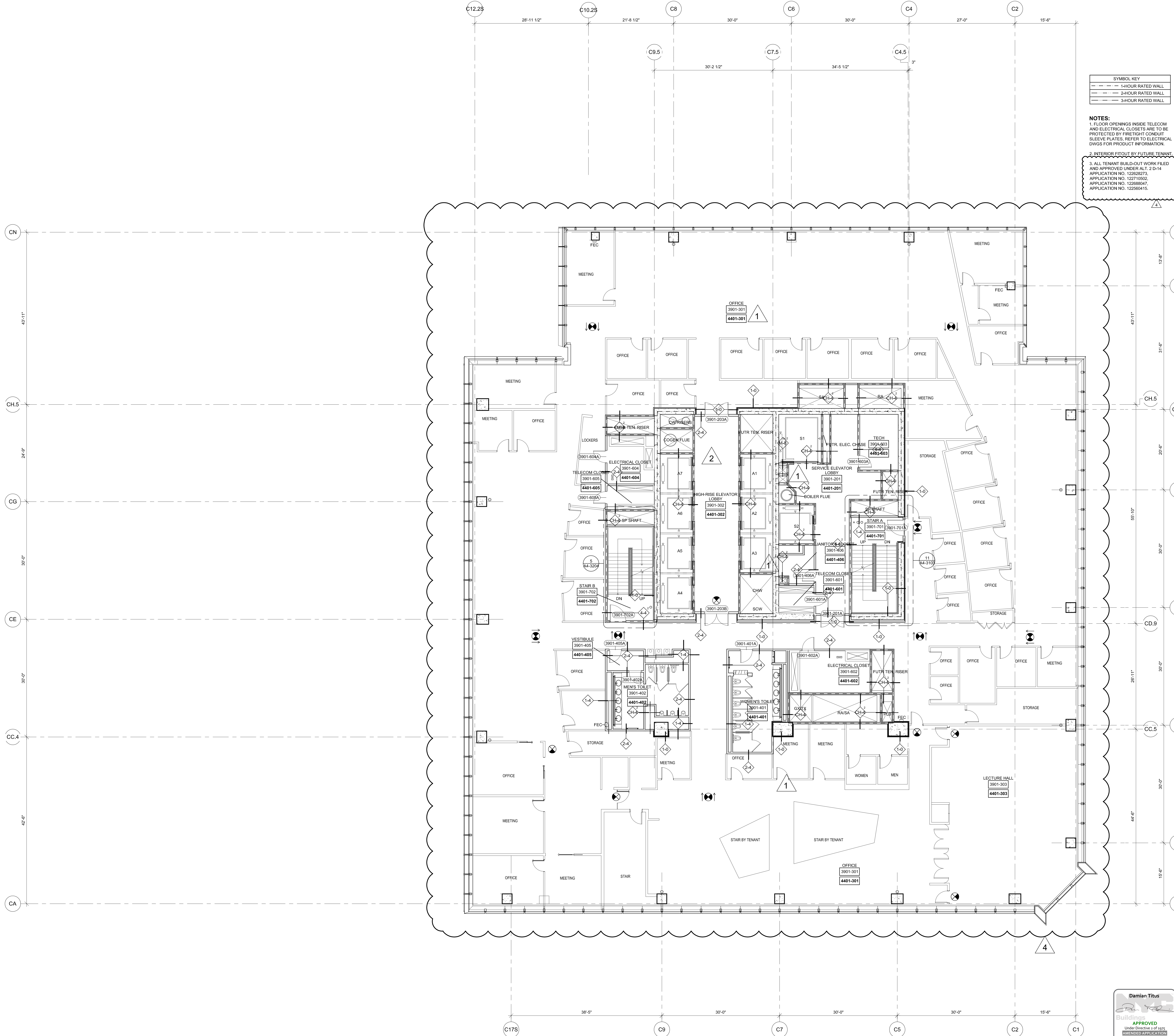

1 Floor 39 [MARKETING 44] - High-Rise Office

SCALE: 1/8"=1'-0"

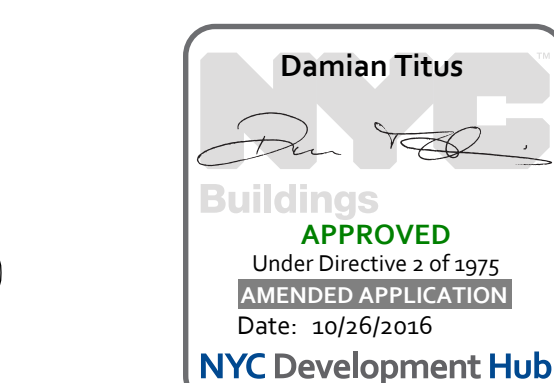

HUDSON YARDS - TOWER C

Address
501 WEST 30TH STREET
NEW YORK, NY

Client
Related Companies
60 Columbus Circle
New York, NY 10023
Tel: 212.801.1000 Fax: 212.801.1048

Oxford Properties Group
320 Park Avenue, 17th Floor
New York, NY 10022
Tel: 212.986.7514 Fax: 212.986.7510

Construction Manager
Tishman Construction Corporation
100 Park Avenue, 5th Floor
New York, NY 10017
Tel: 212.708.3600

Architect
Kohn Pedersen Fox Associates PC
Architects & Planning Consultants
11 West 42nd Street
New York, NY 10036
Tel: 212.977.6500 Fax: 212.956.2526

Structural Engineer
Thomson Tomasetti, Inc.
51 Madison Avenue
New York, NY 10010
Tel: 917.661.7800 Fax: 917.661.7801

Mechanical, Electrical, Plumbing, Fire Protection
James Baum & Bolles Consulting Engineers
80 Pine Street
New York, NY 10013
Tel: 212.530.9300 Fax: 212.269.5894

4	POST APPROVAL AMENDMENT	10/13/2016
3	POST APPROVAL AMENDMENT	03/29/2016
2	POST APPROVAL AMENDMENT	06/26/2015
1	D.O.B. BUILDING PERMIT FILING	03/22/2015
N/A	DATE	N/A

Key Plan

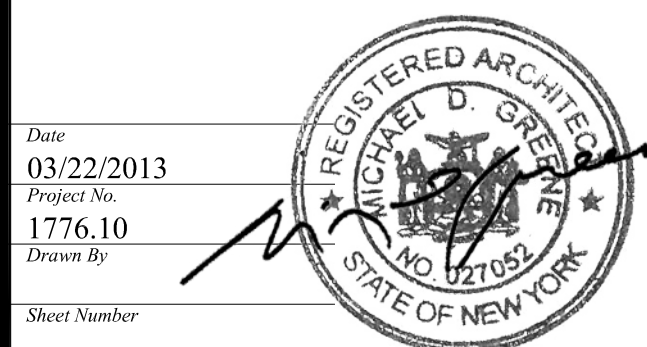
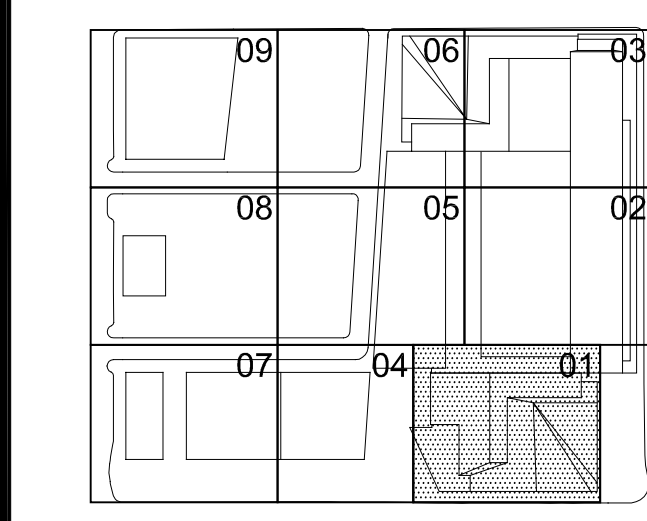

HYE-TC-A1-3901

Drawing Title

FLOOR PLAN 39
SECTOR 01
[MARKETING 44]

Drawing Number
A1-3901

8-SCALE Drawing Number
A-152.03

Filename: P:\Projects\1775_WestSideYardsDrawings\CAD\Sheet\TC0008_Perm_ScA-Schedule-HYE-TC-A1-4001.dwg Plotted by: Loweth Davon Plot Time: 10/22/2016 10:47 AM

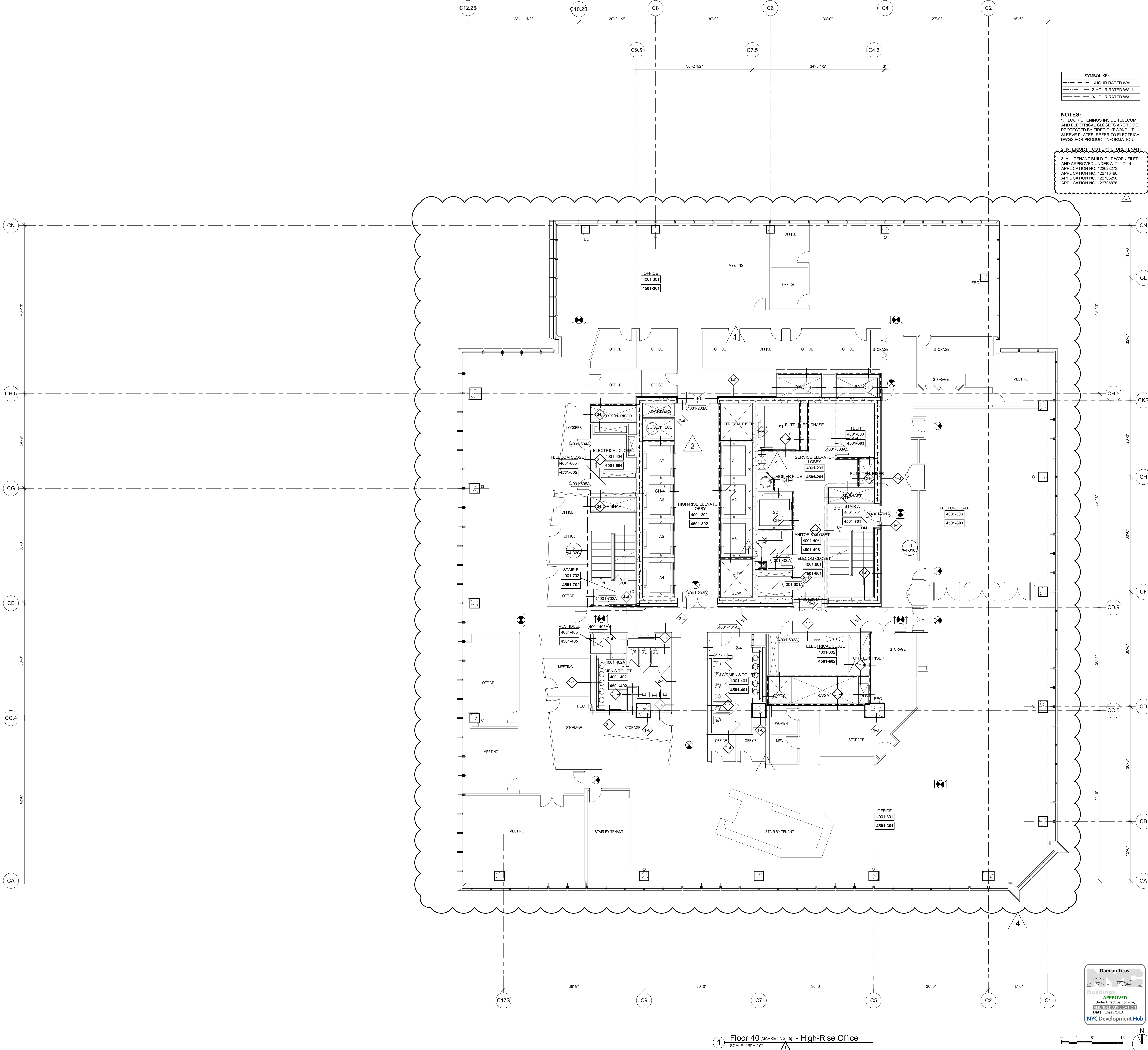

HUDSON YARDS - TOWER C

Address
501 WEST 30TH STREET
NEW YORK, NY

Client
Related Companies
60 Columbus Circle
New York, NY 10023
Tel: 212.801.1000 Fax: 212.801.1048

Oxford Properties Group
320 Park Avenue, 17th Floor
New York, NY 10022
Tel: 212.986.7514 Fax: 212.986.7510

Construction Manager
Tishman Construction Corporation
100 Park Avenue, 5th Floor
New York, NY 10017
Tel: 212.708.3600

Architect
Kohn Pedersen Fox Associates PC
Architects & Planning Consultants
11 West 42nd Street
New York, NY 10036
Tel: 212.977.6500 Fax: 212.956.2526

Structural Engineer
Thomson Tomasetti, Inc.
51 Madison Avenue
New York, NY 10010
Tel: 917.661.7800 Fax: 917.661.7801

Mechanical, Electrical, Plumbing, Fire Protection
James Baum & Bolles Consulting Engineers
80 Pine Street
New York, NY 10013
Tel: 212.530.9300 Fax: 212.269.5894

4	POST APPROVAL AMENDMENT	10/13/2016
3	POST APPROVAL AMENDMENT	03/29/2016
2	POST APPROVAL AMENDMENT	06/26/2015
1	D.O.B. BUILDING PERMIT FILING	03/22/2013
N/A	DATE	DATE

Key Plan

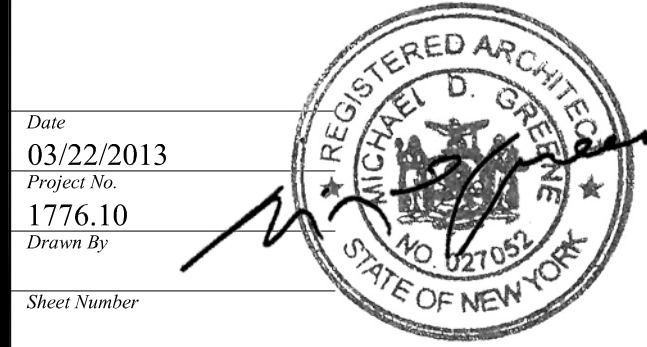
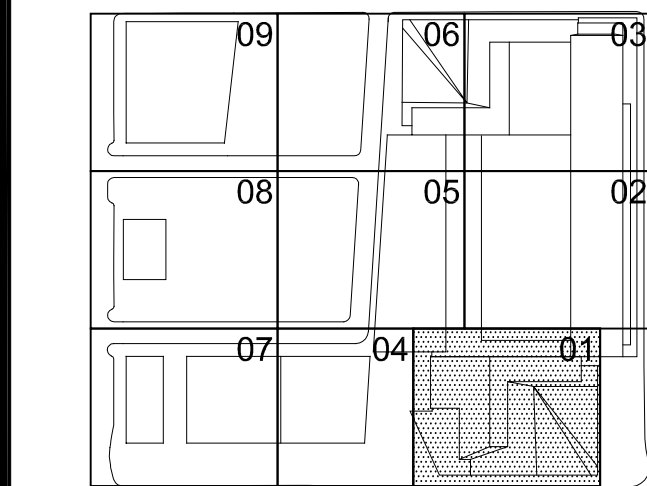

HYE-TC-A1-4001

Drawing Title

FLOOR PLAN 40
SECTOR 01
[MARKETING 45]

Drawing Number
A1-4001

R-S-C-V Drawing Number
A-153.03

Filename: P:\Projects\1776_WestYards\Drawings\CAD\Sheet\TC04B_Perm_SAMEG-Series\HYE-TC-EG-3901.dwg Printed by: Loweth, Devon Pld Time: 10/26/2016 10:49 AM

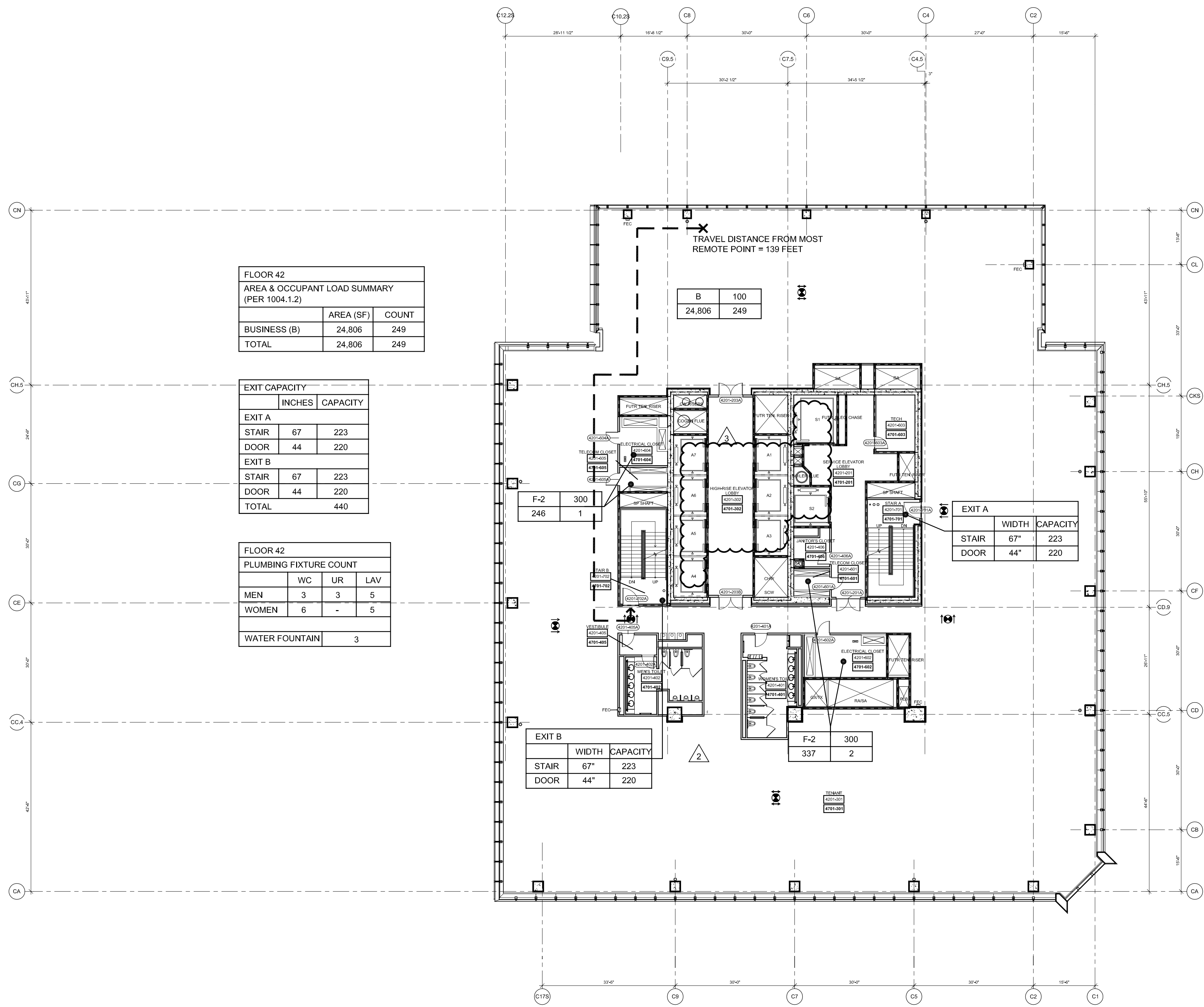

4 Floor 42 (Marketing 47) - High-Rise Office
SCALE: 1/16"=1'-0"

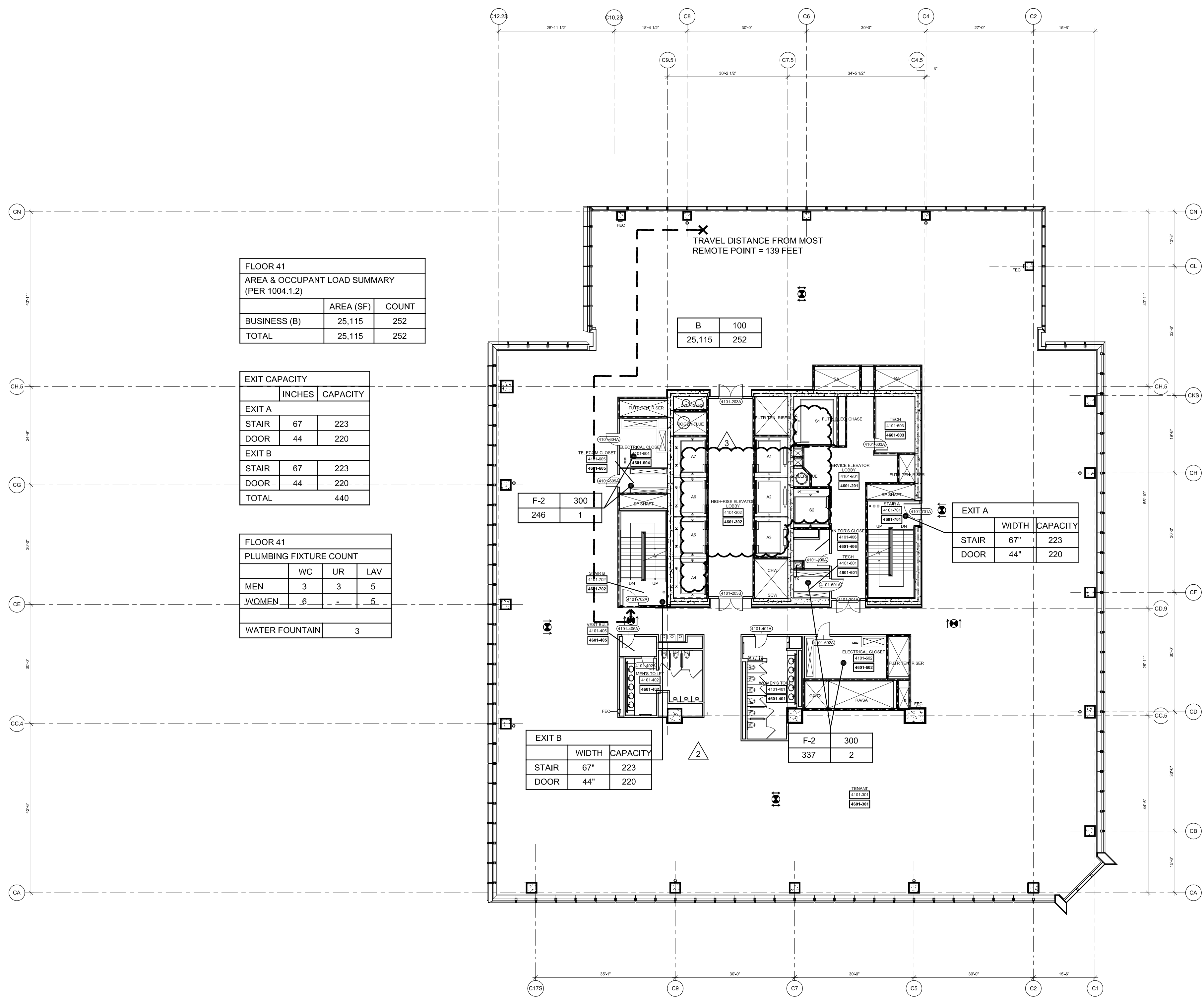

3 Floor 41 (Marketing 48) - High-Rise Office
SCALE: 1/16"=1'-0"

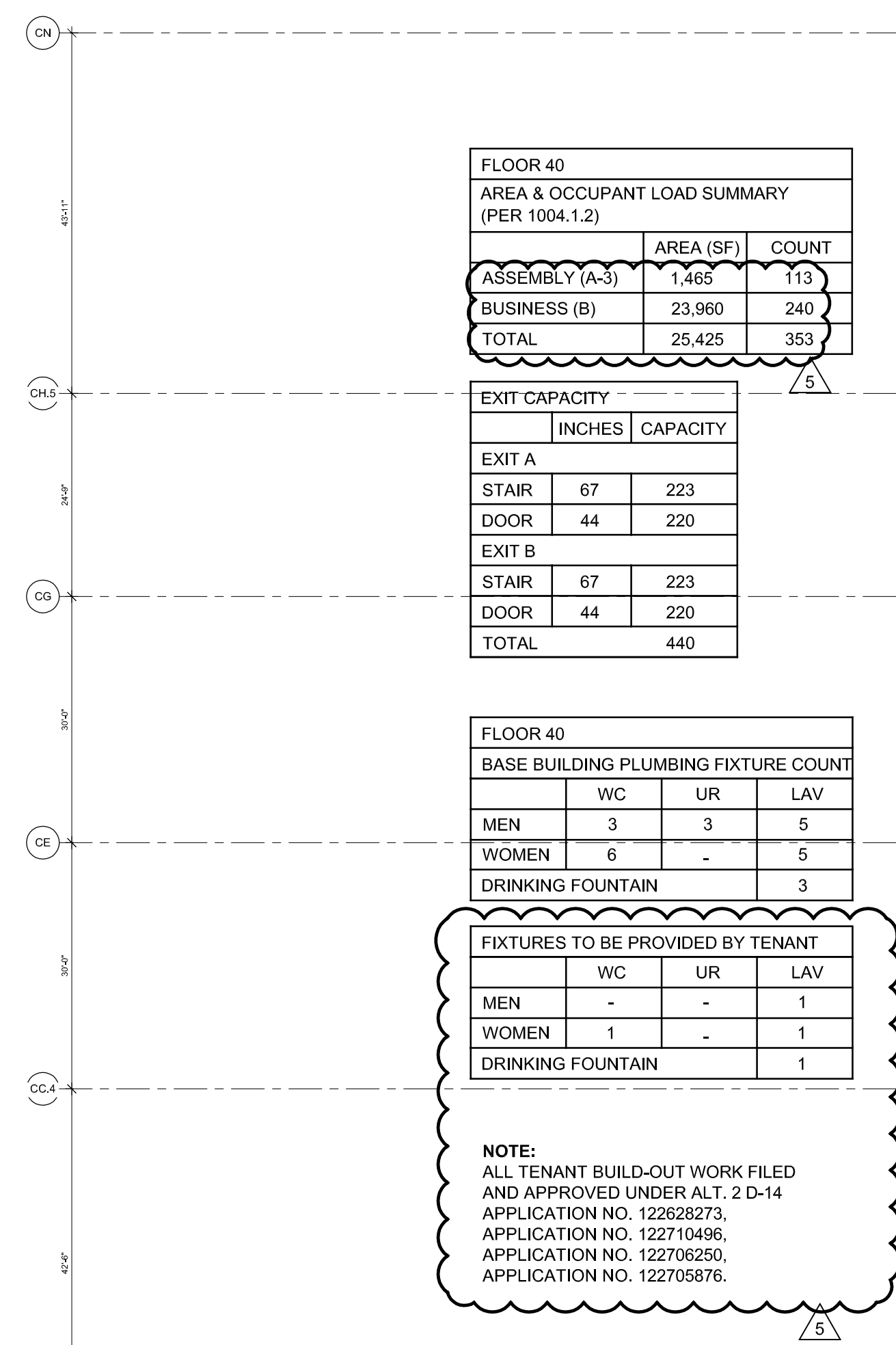

2 Floor 40 (Marketing 45) - High-Rise Office
SCALE: 1/16"=1'-0"

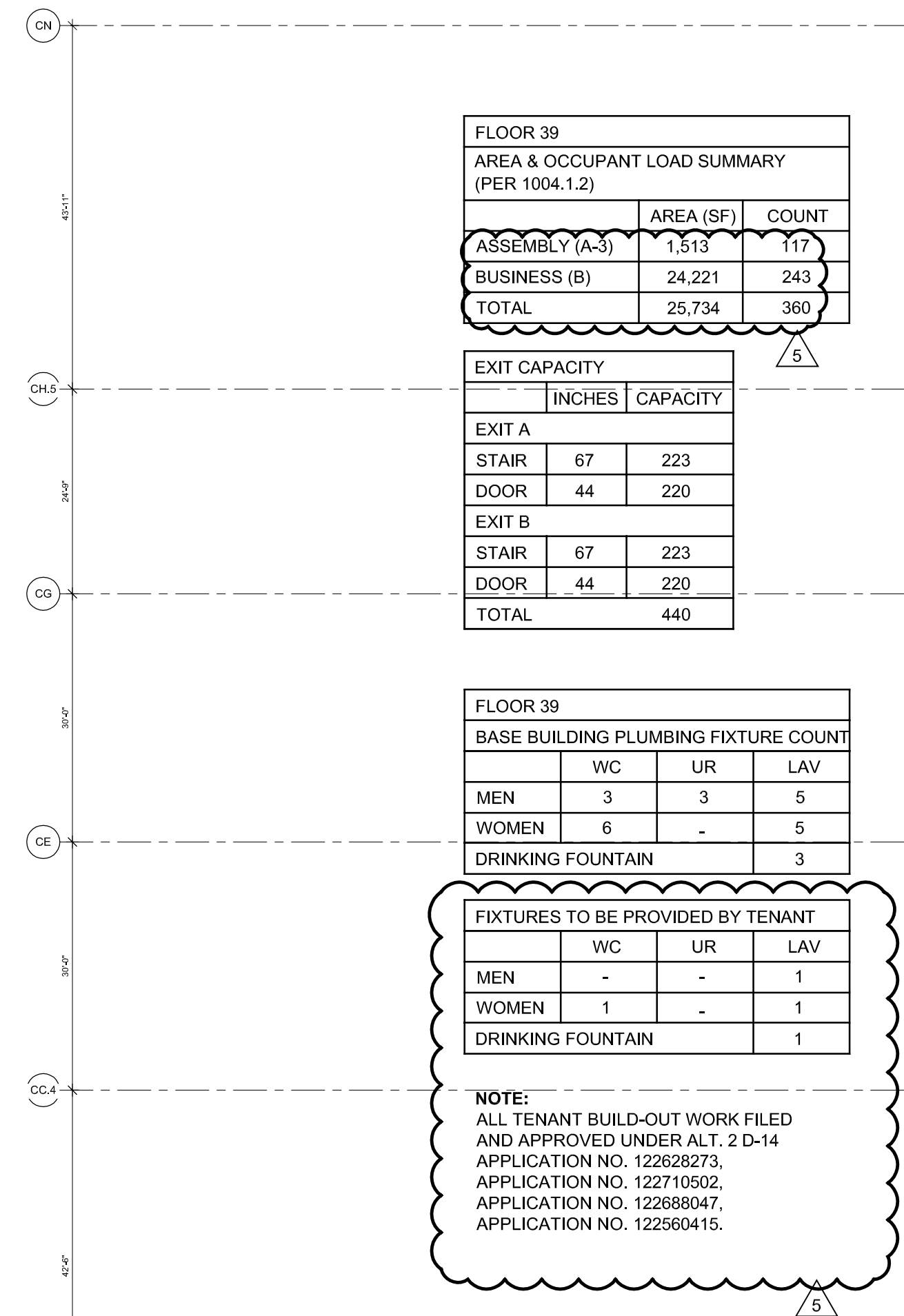

1 Floor 39 (Marketing 44) - High-Rise Office
SCALE: 1/16"=1'-0"

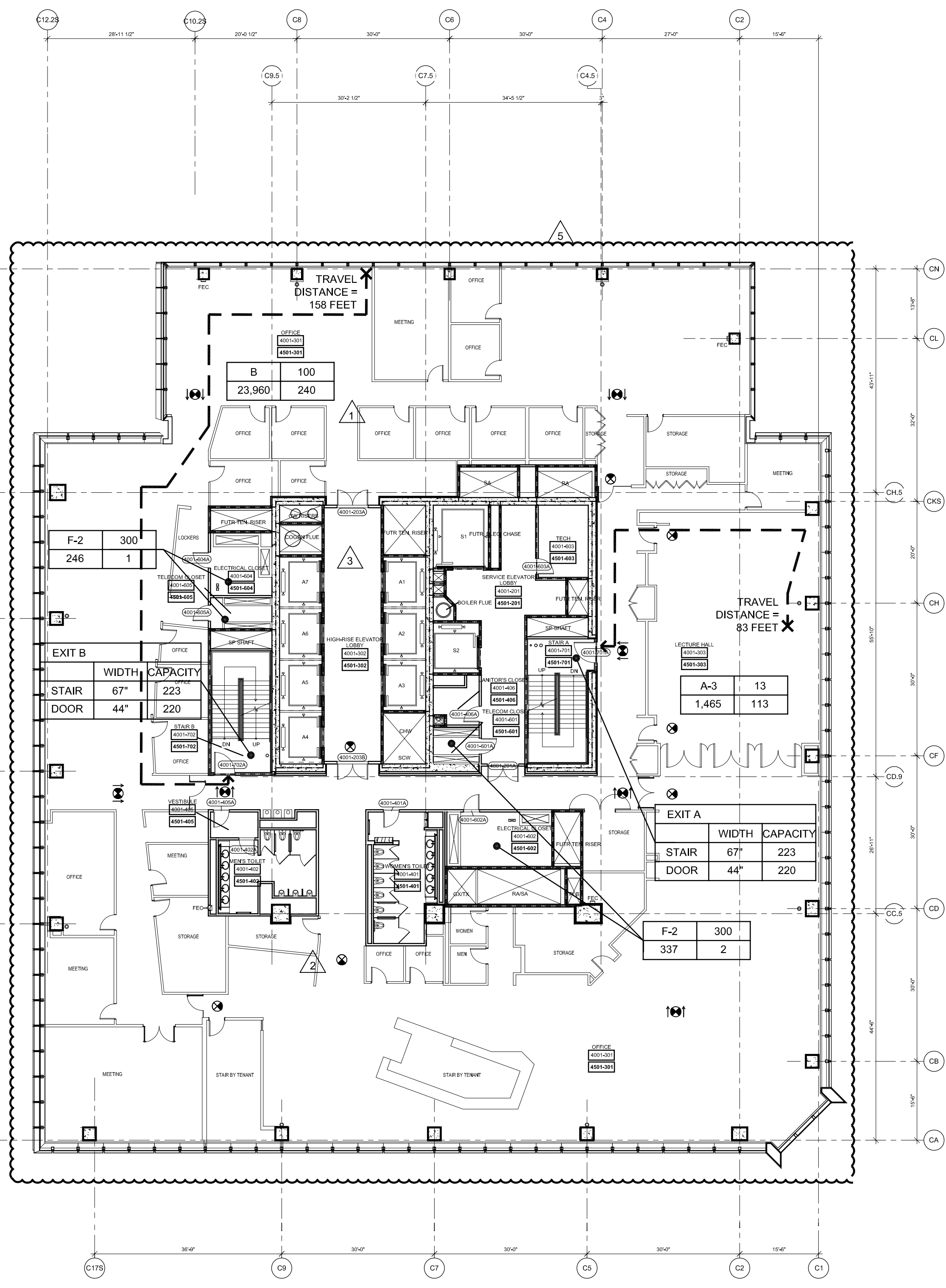

2 Floor 40 (Marketing 45) - High-Rise Office
SCALE: 1/16"=1'-0"

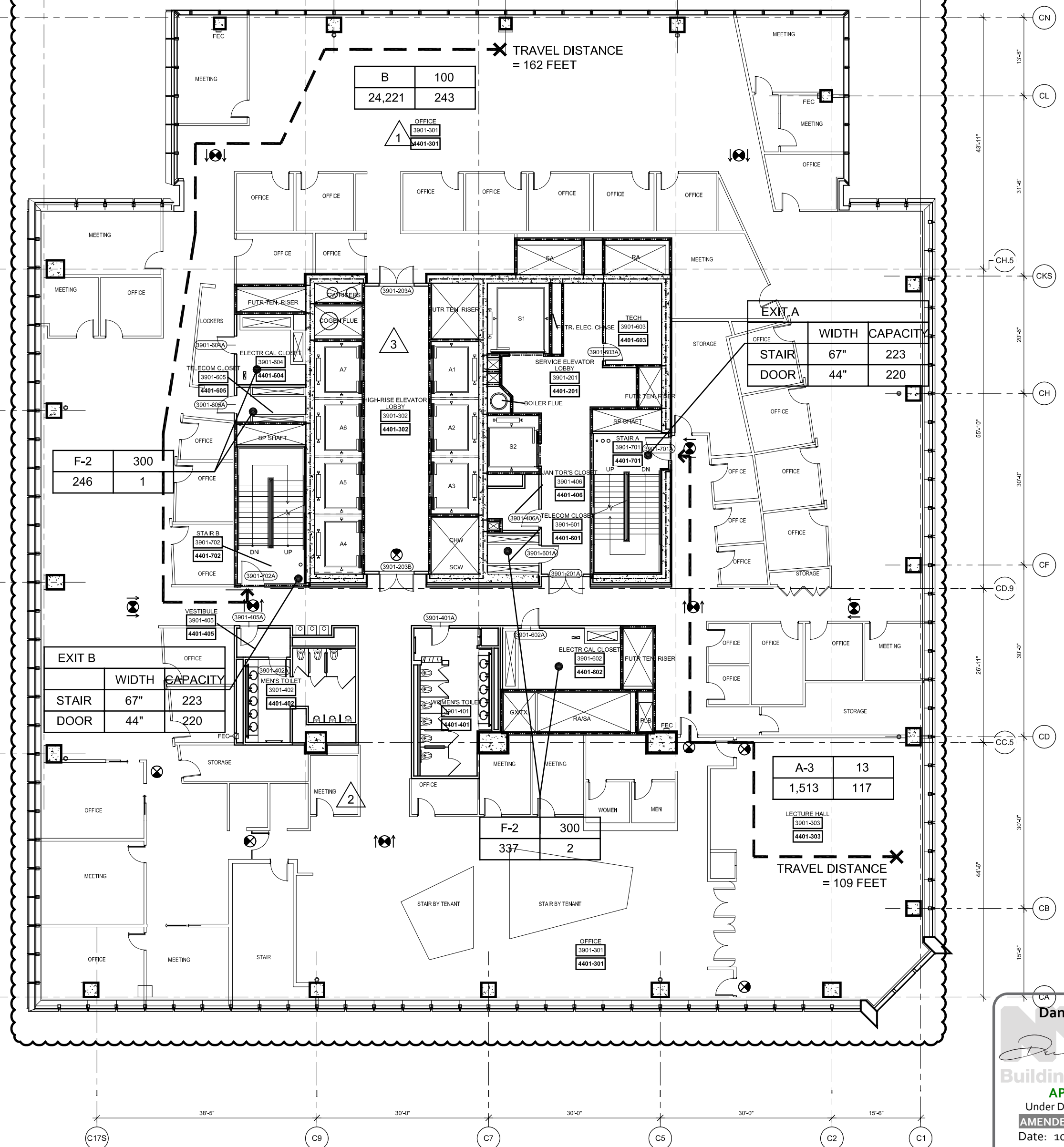

1 Floor 39 (Marketing 44) - High-Rise Office
SCALE: 1/16"=1'-0"

HUDSON YARDS - TOWER C

Address
501 WEST 30TH STREET
NEW YORK, NY

Client
Related Companies
60 Columbus Circle
New York, NY 10023
Tel: 212.801.1000 Fax: 212.801.1048

Oxford Properties Group
320 Park Avenue, 17th Floor
New York, NY 10022
Tel: 212.986.7514 Fax: 212.986.7510

Construction Manager
Tishman Construction Corporation
100 Park Avenue, 5th Floor
New York, NY 10017
Tel: 212.708.3600

Architect
Kohn Pedersen Fox Associates PC
Architects & Planning Consultants
11 West 42nd Street
New York, NY 10036
Tel: 212.977.6500 Fax: 212.956.2526

Structural Engineer
Thomson Tomasetti, Inc.
51 Madison Avenue
New York, NY 10010
Tel: 917.661.7800 Fax: 917.661.7801

Mechanical, Electrical, Plumbing, Fire Protection
Jarvis Baum & Bolles Consulting Engineers
80 Pine Street
New York, NY 10013
Tel: 212.530.9300 Fax: 212.269.5894

5	POST APPROVAL AMENDMENT	10/13/2016
4	POST APPROVAL AMENDMENT	03/29/2016
3	POST APPROVAL AMENDMENT	06/26/2015
2	POST APPROVAL AMENDMENT	11/21/2014
1	D.O.B. BUILDING PERMIT FILING	03/22/2013
N/A	None	None

Key Plan

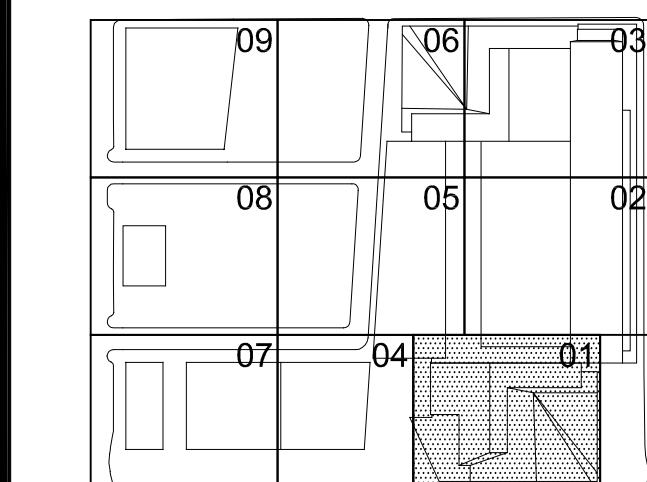

Date
03/22/2013
Project No.
1776.10
Drawing No.
EG-3901

Sheet Number
EG-3901

Drawing Title
HYE-TC-EG-3901

LIFE SAFETY
FLOOR PLANS 39-42
(MARKETING 44-47)

Drawing Number
EG-3901

R-SCAN Drawing Number

EG-118.04

SHEET 20 OF 23